

CERTIFICATE OF LOCATION OF GOVERNMENT CORNER

NORTH QUARTER Corner of Section 10, Township 107, Range 39, 5TH P.M.

STATE OF MINNESOTA, County of MURRAY

At the corner location shown on the sketch:

☒ On 6/7/2024 found a iron with seal #12967
DATE

☒ left monument as found, ☐ lowered monument, ☐ removed monument (explain)

☐ On _____ placed a _____
DATE

SKETCH OF REFERENCE TIES

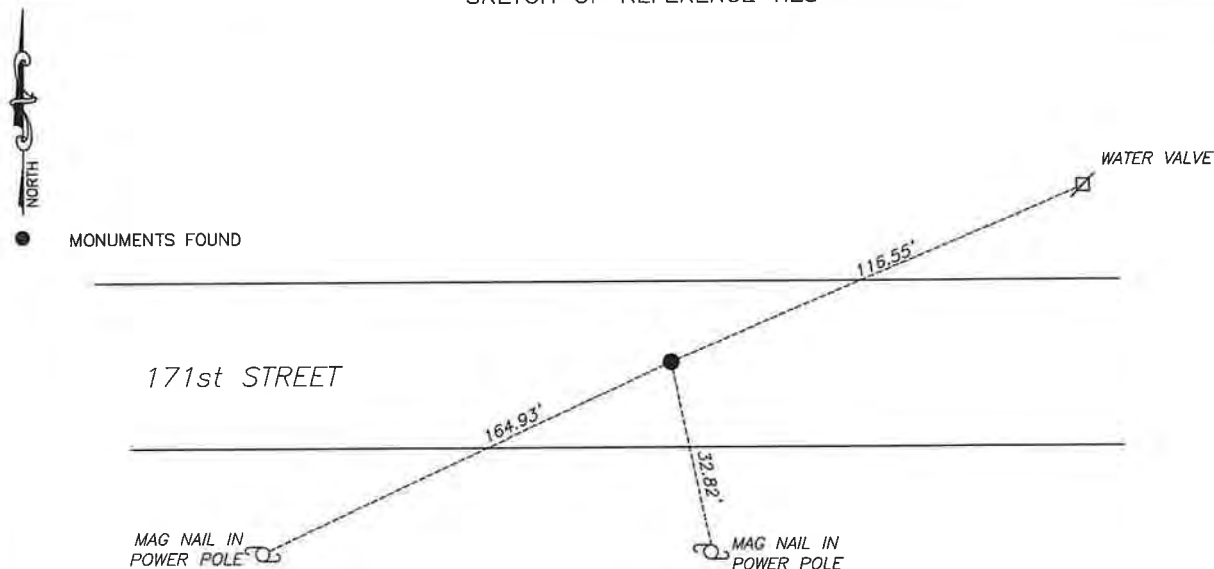

Murray County
Coordinate System NAD83 (1996)
N: 189950.978
E: 566727.092

WGS84
LAT: 44°05'40.2286"
LON: -95°30'45.7352"

Statement of evidence relative to this corner location is on back of page.

I hereby certify that this document and the data contained herein was prepared by me or under my direct supervision.

Daniel L. Bueltel
License No. 43844

6/19/2025
DATE

JUN 27 2025

MURRAY COUNTY RECORDER

Statement of Evidence

NORTH QUARTER CORNER SECTION 10, T107N, R39W of the 5th P.M.

In July of 1861, J.W. Myers surveyed the township lines.

In September of 1861, L. Brockmann subdivided the township.

June 22, 1913, J.W. Woolsencroft survey set a stake at corner. 2666' from southeast corner and 2676 from the southwest corner.

In October 1980 LS #12967 placed a $\frac{1}{2}$ " iron and cap on line between and equidistant from the found southwest and southeast corners of section 3.

May 2016 Highway Department shows that an iron with cap #12967 was found.

In September 2020 Westwood Professional Services searched and found an iron with cap LS #12967.

On June 7, 2024 Bueltel-Moseng Land Surveying found a $\frac{1}{2}$ " iron with survey cap #12967.